

**Voorgevel**  
Schaal: 1:100

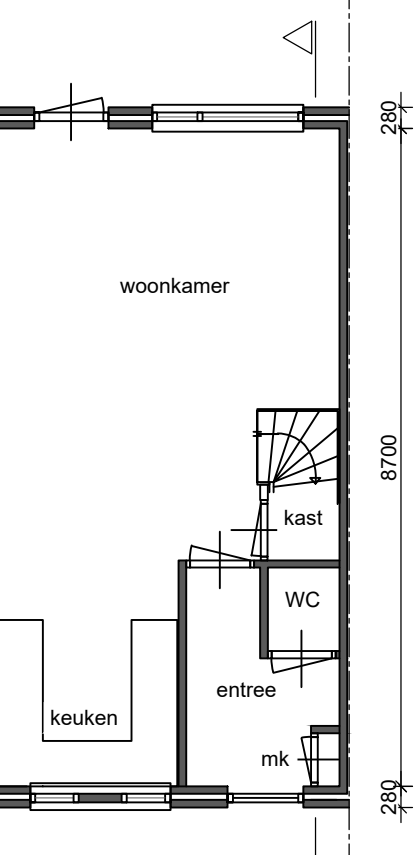

**Begane grond**  
Schaal: 1:100  
(ongewijzigd)

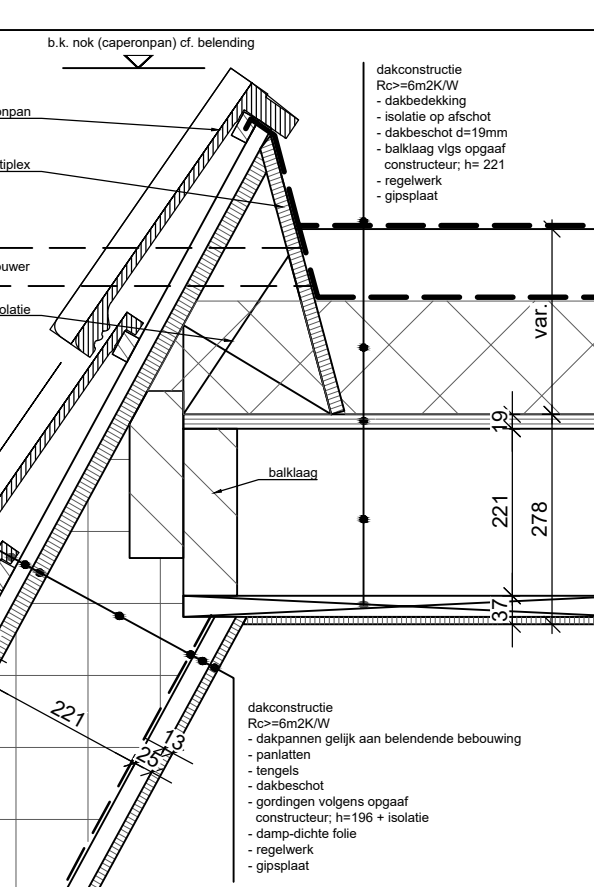

**Detail 1**  
Schaal: 1:10

**Achtergevel**  
Schaal: 1:100

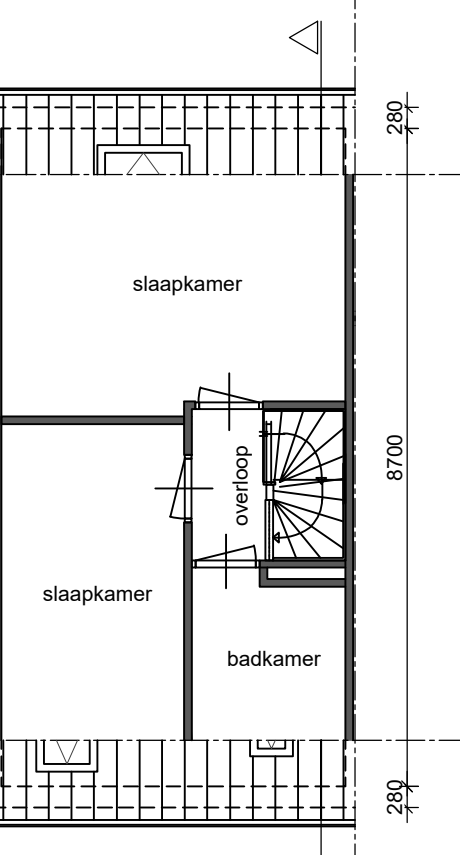

**Verdieping**  
Schaal: 1:100

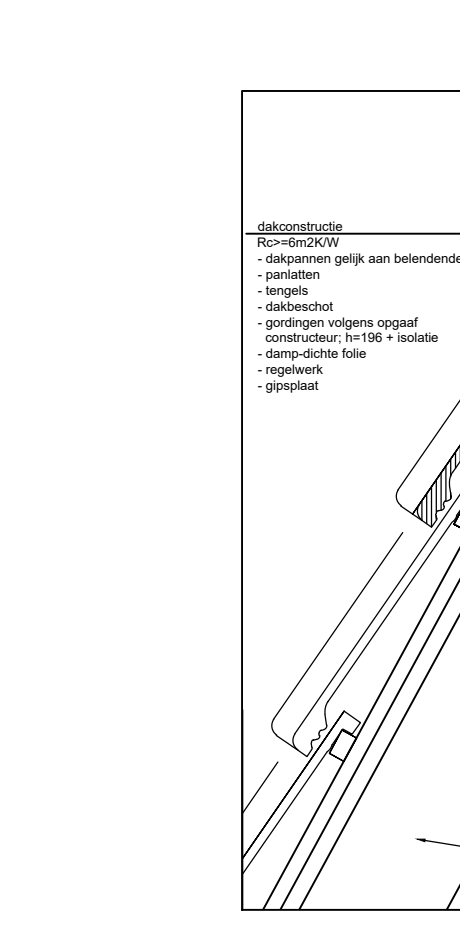

**Detail 2**  
Schaal: 1:10

**Doorsnede**  
Schaal: 1:100

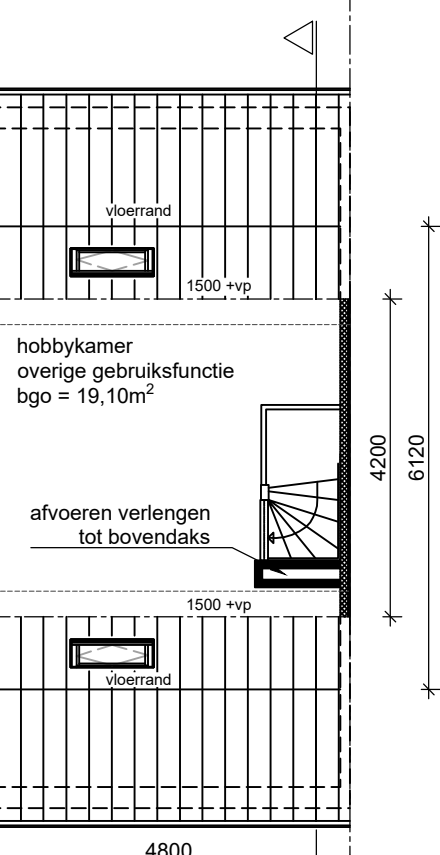

**Zolder**  
Schaal: 1:100

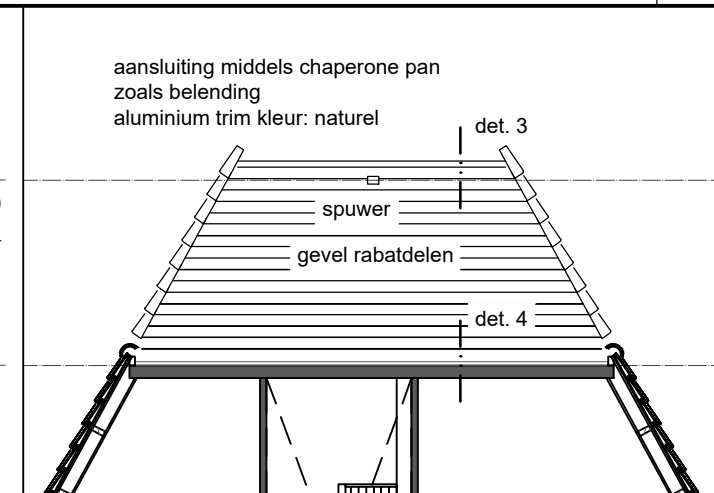
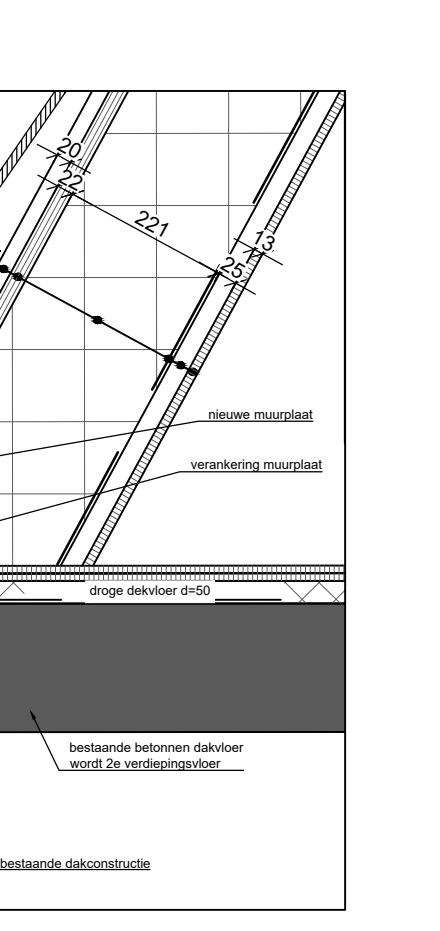

**Aanzicht gevel opbouw**  
Schaal: 1:100

## BIJLAGE OMGEVINGSVERGUNNING

Behorend bij besluit met zaaknummer: **768218**

26-4-2019

Nieuwegein

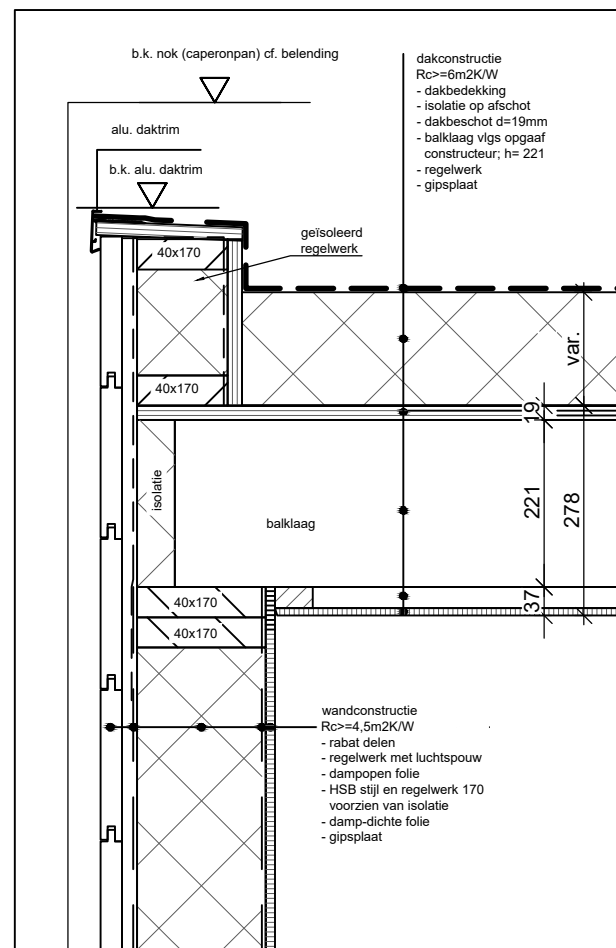

**Detail 3**  
Schaal: 1:10

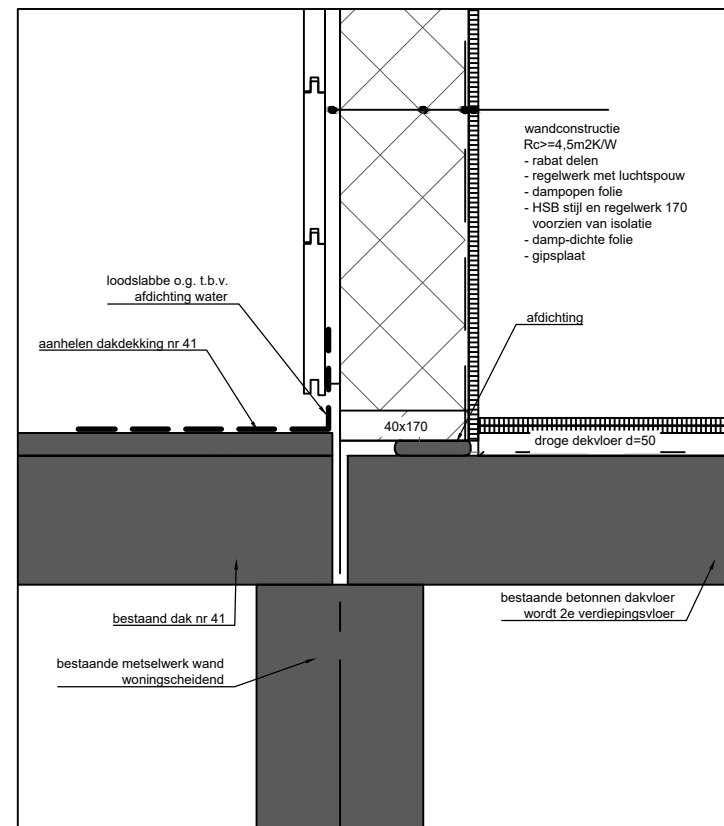

**Detail 4**  
Schaal: 1:10

**Detail 5**  
Schaal: 1:10

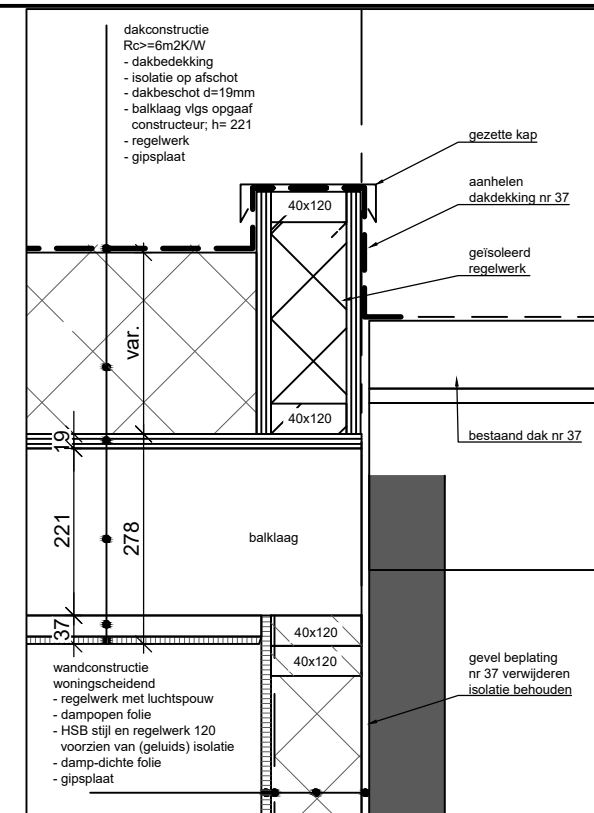

**Detail 6**  
Schaal: 1:10

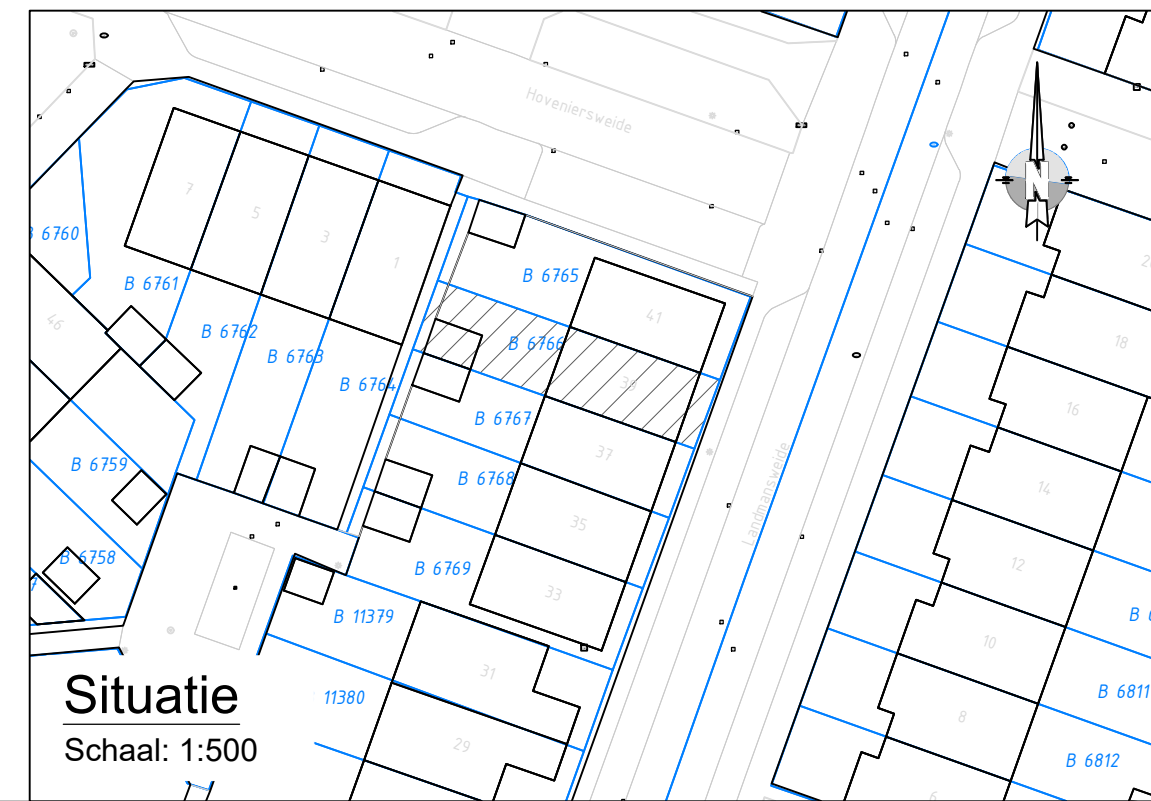
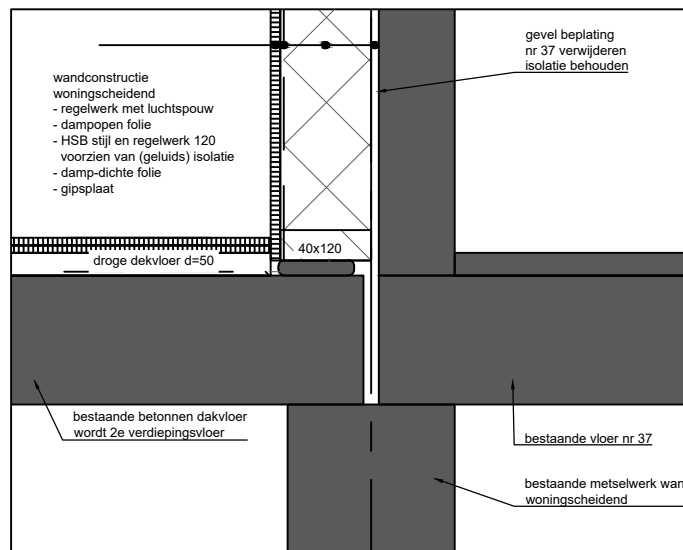

**Situatie**  
Schaal: 1:500

### Legenda

- maten in millimeters, tenzij anders aangegeven;
- maatvoering in het werk te controleren;

#### Renvooi materialen:

|               |                |           |
|---------------|----------------|-----------|
| dakpan:       | beton          | antraciet |
| gevel:        | FSC rabatdelen | antraciet |
| dakvensters:  | FSC hardhout   | natuur    |
| dakrand:      | aluminium trim | natuur    |
| dekbedekking: | bitumen        | zwart     |

Project omschrijving: Opbouw Landmansweide 39, te Nieuwegein

Tekening onderdeel: Overzichtstekening nieuwe situatie, incl. details

Opdrachtgever: Fam. Pot

Schaal: zie tekening

Datum: 17-04-2019

Getekend: SLI

Vrijgegeven: MP

Formaat: A2

Pr.nr. 19-026

Obj. nr. 01

Tek. nr. 02

Status: TER GOEDKEURING