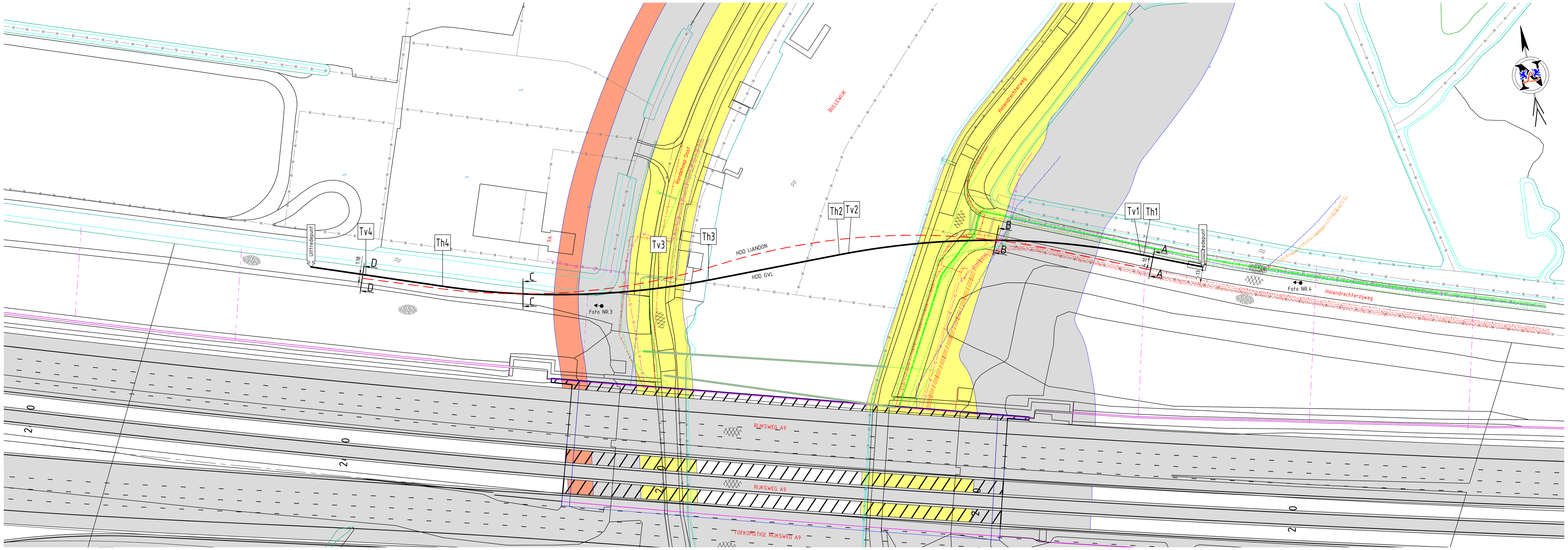

BOVENAANZICHT
SCHAAL 1:500

BUITEN BESCHERMINGSZONE	BESCHERMINGSZONE	KERNZONE	KERNZONE	BESCHERMINGSZONE

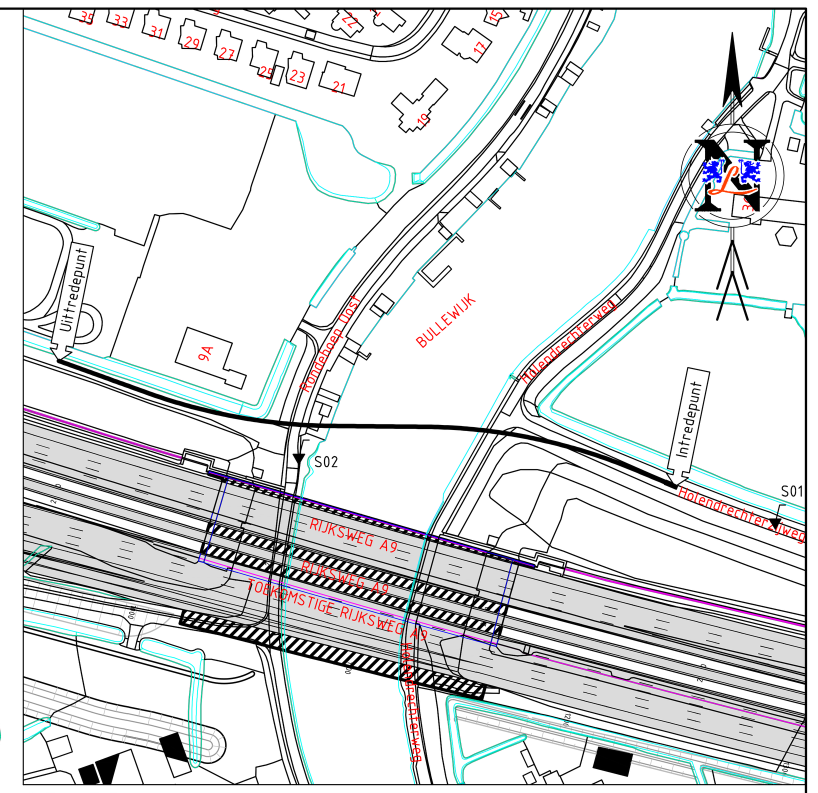

SITUATIE
SCHAAL 1:2000

FOTO NR.3 D.D. 17-02-'17

FOTO NR.4 D.D. 17-02-'17

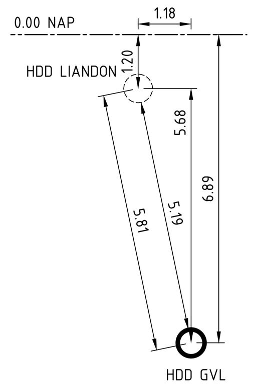

DETAIL D-D
SCHAAL 1:100

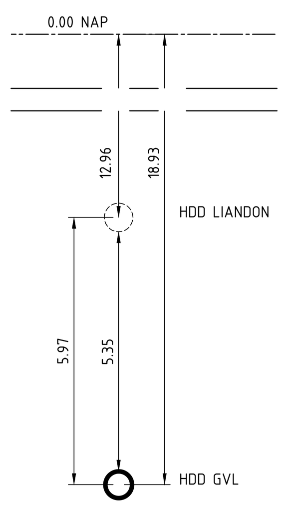

DETAIL C-C
SCHAAL 1:100

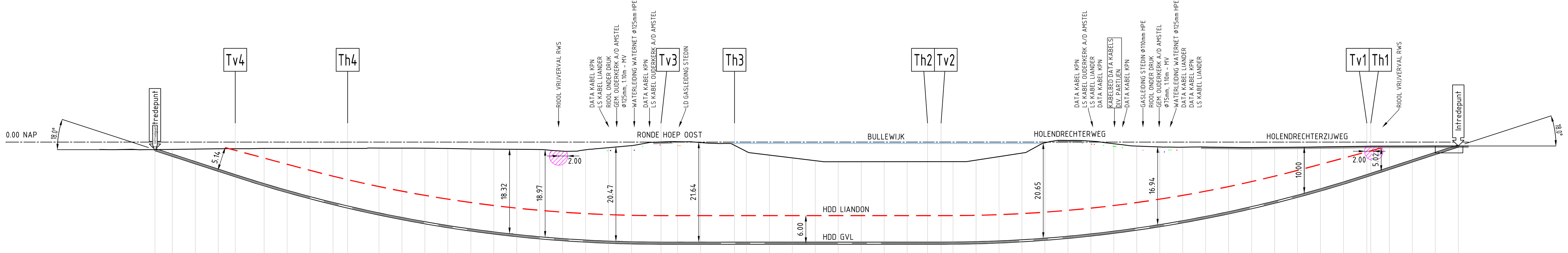

Hor. afstand t.o.v. Intredepunt (m)	Werkelijk geboorde lengte (m)	Hoogte Maaiveld t.o.v. NAP (m)	Hartlijn Boring t.o.v. NAP (m)	Hartlijn Boring t.o.v. Maaiveld (m)
283.77	288.78	-1.64	-1.64	0.00
280.00	284.82	-1.59	-2.86	-1.27
275.00	279.56	-1.53	-4.49	-2.96
270.00	274.30	-1.46	-6.11	-4.65
266.29	270.40	-1.44	-7.32	-5.87
260.00	263.81	-1.38	-9.29	-7.90
255.00	258.60	-1.38	-10.74	-9.36
250.00	253.42	-1.38	-12.11	-10.73
245.00	248.26	-1.37	-13.38	-12.01
241.82	244.99	-1.37	-14.14	-12.77
235.00	238.00	-1.30	-15.65	-14.35
230.00	232.90	-1.31	-16.65	-15.34
225.00	227.82	-1.34	-17.56	-16.23
220.00	222.75	-1.39	-18.39	-17.00
215.00	217.70	-1.47	-19.13	-17.66
210.00	212.66	-1.52	-19.78	-18.26
205.00	207.62	-1.57	-20.35	-18.79
200.00	202.60	-1.61	-20.84	-19.22
195.00	197.59	-1.97	-21.23	-19.26
190.00	192.58	-1.68	-21.55	-19.87
185.00	187.57	-1.21	-21.78	-20.58
180.00	182.57	-0.76	-21.93	-21.18
173.59	176.16	+0.02	-22.00	-22.02
170.00	172.57	+0.08	-22.00	-22.08
165.00	167.57	-0.09	-22.00	-21.91
157.59	160.15	-0.70	-22.00	-21.30
155.00	157.57	-2.03	-22.00	-19.97
150.00	152.57	-2.83	-22.00	-19.17
145.00	147.57	-3.44	-22.00	-18.56
140.00	142.57	-4.05	-22.00	-17.95
135.00	137.57	-4.27	-22.00	-17.73
130.00	132.57	-4.27	-22.00	-17.73
125.00	127.57	-4.27	-22.00	-17.73
120.00	122.57	-4.26	-22.00	-17.73
115.55	118.12	-4.26	-22.00	-17.74
112.61	115.18	-4.26	-22.00	-17.74
110.00	112.57	-4.26	-21.99	-17.73
105.00	107.57	-3.93	-21.90	-17.97
100.00	102.56	-3.17	-21.73	-18.57
95.00	97.56	-2.40	-21.48	-19.08
90.00	92.55	-0.14	-21.15	-21.00
85.00	87.53	+0.37	-20.73	-21.10
80.00	82.50	+0.21	-20.22	-20.43
75.00	77.47	-0.35	-19.63	-19.28
70.00	72.42	-0.87	-18.96	-18.09
65.00	67.36	-1.05	-18.20	-17.15
60.00	62.29	-1.10	-17.35	-16.25
55.00	57.21	-1.08	-16.42	-15.34
50.00	52.10	-1.14	-15.39	-14.25
45.00	46.98	-1.17	-14.28	-13.11
40.00	41.84	-1.14	-13.08	-11.94
35.00	36.67	-1.10	-11.79	-10.69
30.00	31.49	-1.05	-10.40	-9.35
25.00	26.27	-0.97	-8.92	-7.95
19.91	20.93	-0.90	-7.32	-6.42
19.03	20.01	-0.89	-7.03	-6.14
15.00	15.77	-0.88	-5.72	-4.84
10.00	10.51	-0.86	-4.10	-3.24
5.00	5.26	-0.85	-2.47	-1.62
0.00	0.00	-0.85	-0.85	0.00

Radius Boring (m):
Rv=∞/L⌒=18.37 — Rv=300/L⌒=94.25 — Rv=∞/L⌒=60.98 — Rv=300/L⌒=94.25 — Rv=∞/L⌒=0.[illegible] — Rv=∞/L⌒=20.01
Rh=250/L⌒=84.83 — Rh=250/L⌒=98.10
Rc>192.06/L⌒=68.83 — Rc>192.06/L⌒=94.25

LENGTEPROFIEL
SCHAAL 1:500

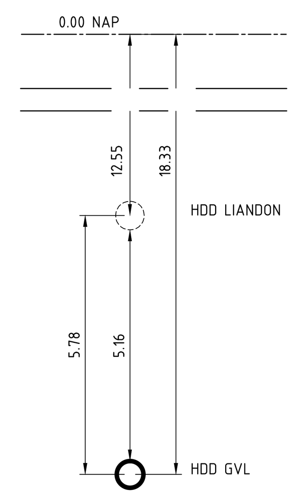

DETAIL B-B
SCHAAL 1:100

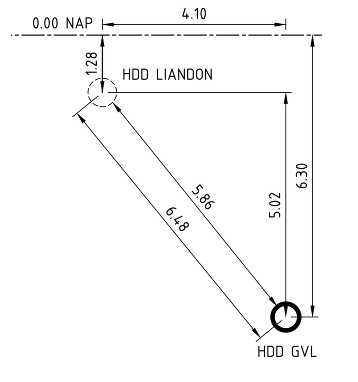

DETAIL A-A
SCHAAL 1:100

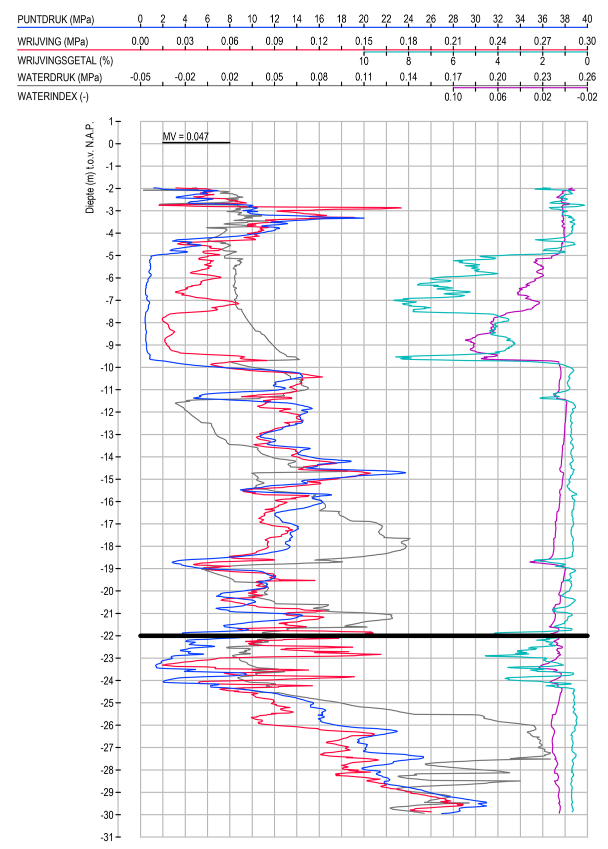

SONDERING S02
SCHAAL 1:200

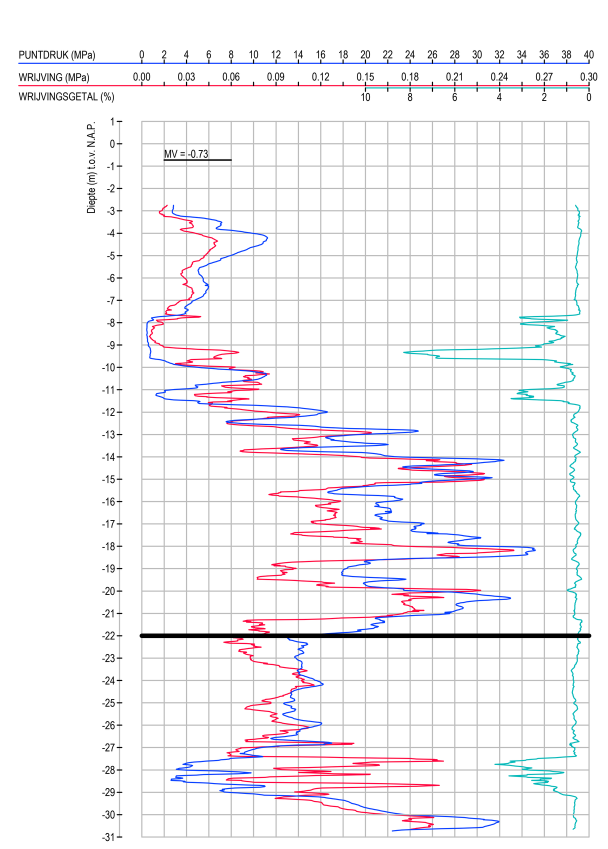

SONDERING S01
SCHAAL 1:200

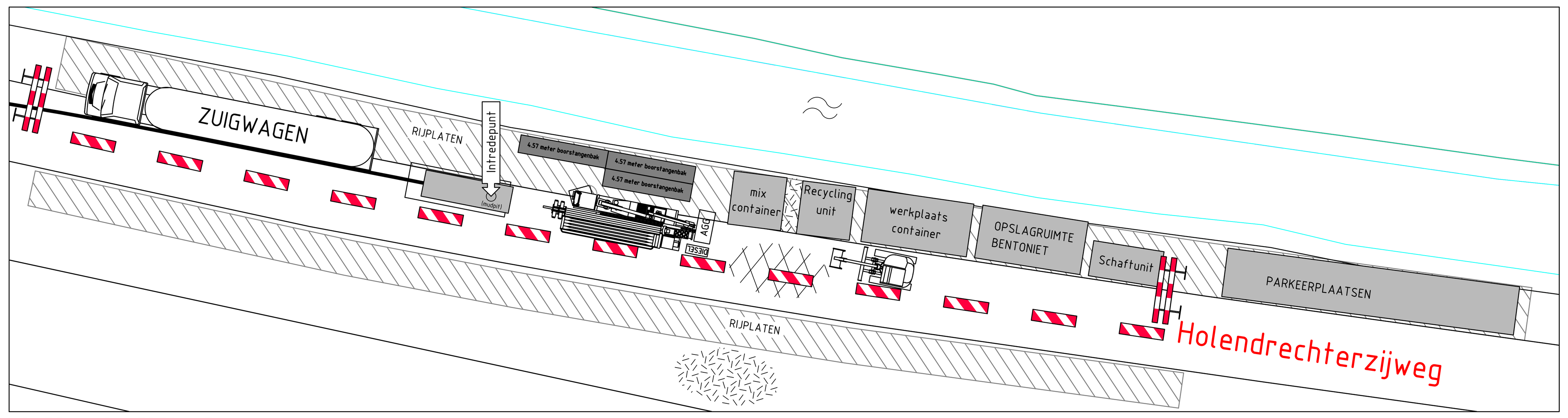

OPSTELLING INTREPUNT
SCHAAL 1:200

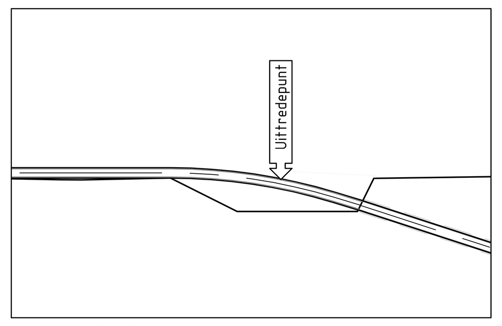

KATTENRUG
SCHAAL 1:200

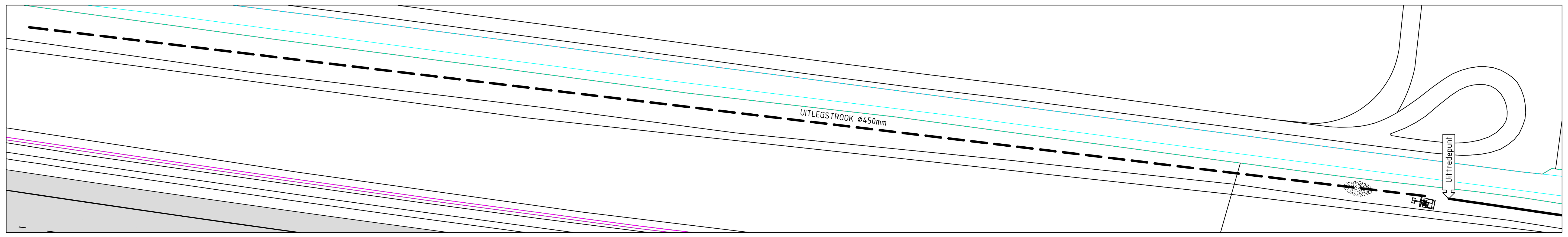

OPSTELLING UITTREPUNT + UITLEGSTROOK
SCHAAL 1:500

LEGENDA

- SONDERING
- MANTELBUIS
- GESTUURDE BORING DERDEN
- DATA
- HOOGSPANNING
- MIDDENSPANNING
- LAAGSPANNING
- GASLEIDING LD
- WATERLEIDING
- RIOLERING VUILWATER
- PERSLEIDING
- HLM02T 03641G0000 — KADASTRAAL NUMMER
- KADASTRALE GRENS
- KERNZONE
- BESCHERMINGSZONE
- BUITEN BESCHERMINGSZONE
- ASFALTVERHARDING
- GRAS
- WATER
- Foto NR. — LOCATIE FOTO

Tabel Tangentpunten Boring 2

	X	Y	Z (NAP)
Intrede	122997.26	477935.11	-0.85
Th1	122979.69	477942.44	-7.03
Tv1	122978.89	477942.77	-7.32
Tv2	122888.67	477961.69	-22.00
Th2	122885.73	477961.73	-22.00
Th3	122843.70	477962.13	-22.00
Tv3	122827.71	477962.79	-22.00
Th4	122761.19	477976.97	-14.14
Tv4	122738.17	477985.28	-7.32
Uittrede	122721.73	477991.21	-1.64

TER CONTROLE

Tekenaar: T.SCHMIDT

Naam	Paraaf	Datum

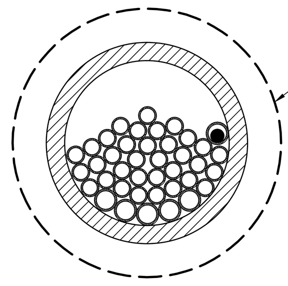

BOORGANG Ø600mm:
MET DAARIN:
1x BUIS HPE Ø450mm PE100 SDR11
(t.b.v.: 34xØ40mm & 6xØ50mm GLASVEZELKABELS)

- 21x Ø40mm LEVEL3
- 6x Ø40mm euNETWORKS
- 2x Ø40mm RELINED
- 4x Ø40mm KPN (PREFAB GESUBDUCT)
- 1x Ø40mm KPN (LEEG)
- 5x Ø50mm INTEROUTE
- 1x Ø50mm ALLIANDER

DOORSNEDE BORING
SCHAAL 1:10

KABELS EN LEIDINGEN GEBASEERD OP KLIC-MELDING 17G062820 (15-02-2017)
DIEPTELIGGING KABELS EN LEIDINGEN ONBEKEND TENZIJ WEERGEGEVEN

ONDERGROND AANGELEVERD DOOR OPDRACHTGEVER

Gebr. van Leeuwen Boringen B.V.
Ampèreweg 17, 3442 AB Woerden T +31 (0)348 44 14 99 E tekenkamer@gvlboringen.com www.gvlboringen.com

Project	SAA - HOLENDRECHTERZIJWEG - RONDE HOEP VERLEGGING LEVEL3 - euNETWORKS - RELINED - INTEROUTE - KPN - ALLIANDER
Onderwerp	GESTUURDE BORING LENGTE ca. 288.8m, 1xØ450mm SDR11 BULLEWIJK TE OUDERKERK AAN DEN AMSTEL
Opdrachtgever	ADINF BV
Vergunninghouder	Level(3) · euNetworks · Relined · interoute · kpn · alliander

Dossiernummer	Getekend	Datum tekening	Schaal		Fase	
-	T.SCHMIDT	21-4-2017	1:10 / 1:200 / 1:1000		VERGUNNING	
Kenmerk	Gezien	Datum gezien	Formaat	Blad	Tekeningnummer	Wijz.
-	W. BOERE	21-4-2017	A0	1 / 1	17920001-VT02	-

Coördinaatstelsel: Rijksdriehoek (RD)

File: K:\acad\Autocad\2017\17920001 Ouderkerk ad Amstel, SAA RW9\Acad\VT\17920001-VT02.dwg