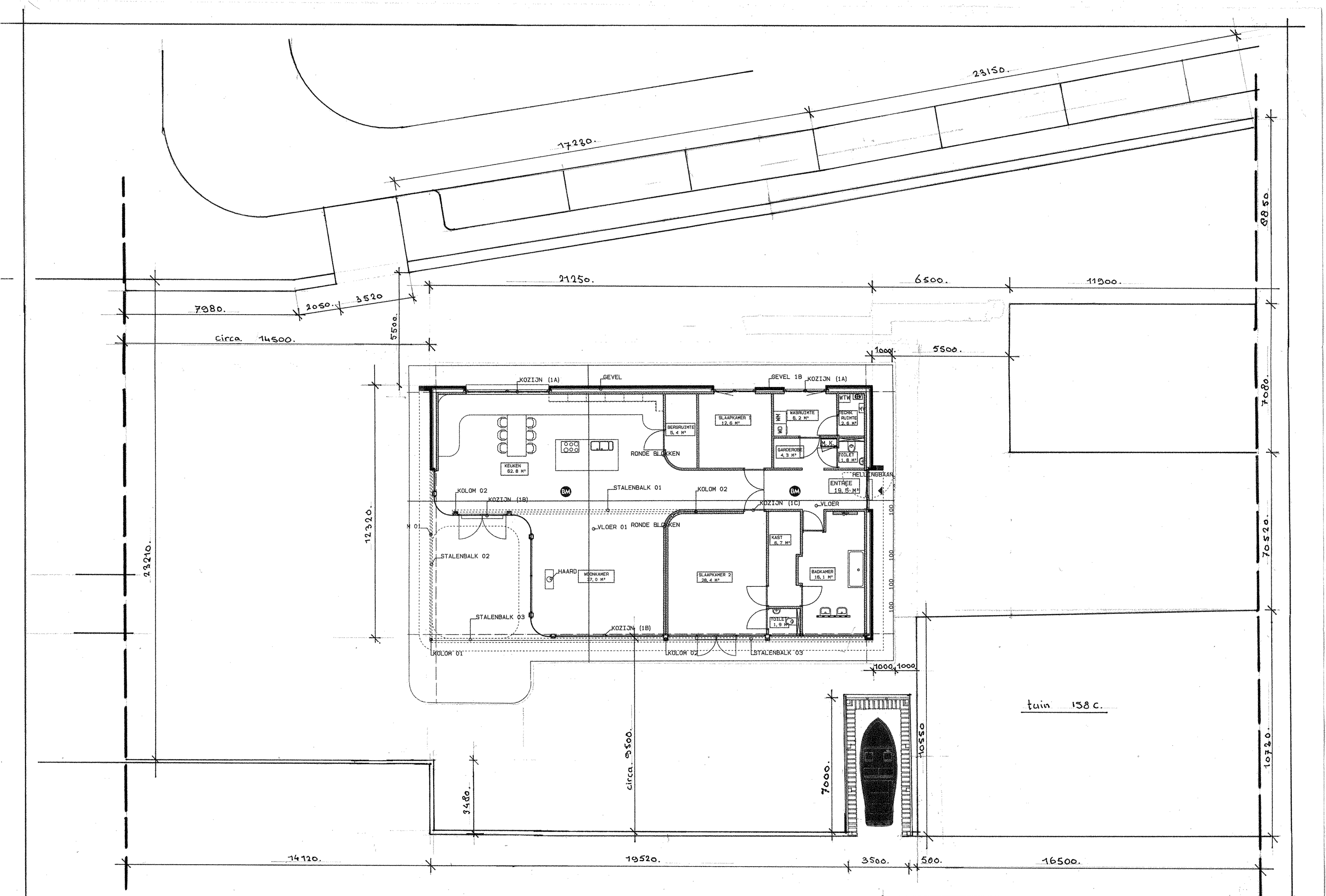

Botenloods en schoeiing
Oud-Loosdrechtsedijk 158b

percelen LDOO G1709, 1875, 2724 en 2725

getekend 18-07-2018. schaal 1:10. tek 01.