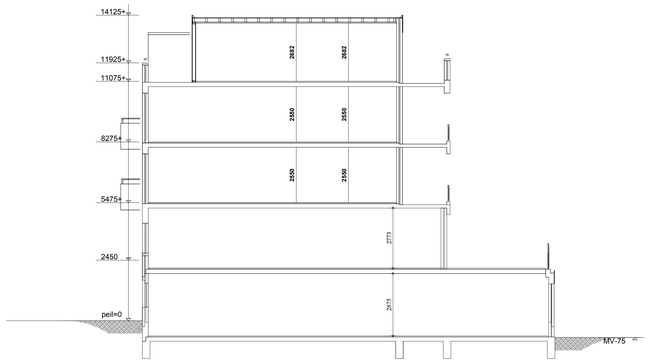

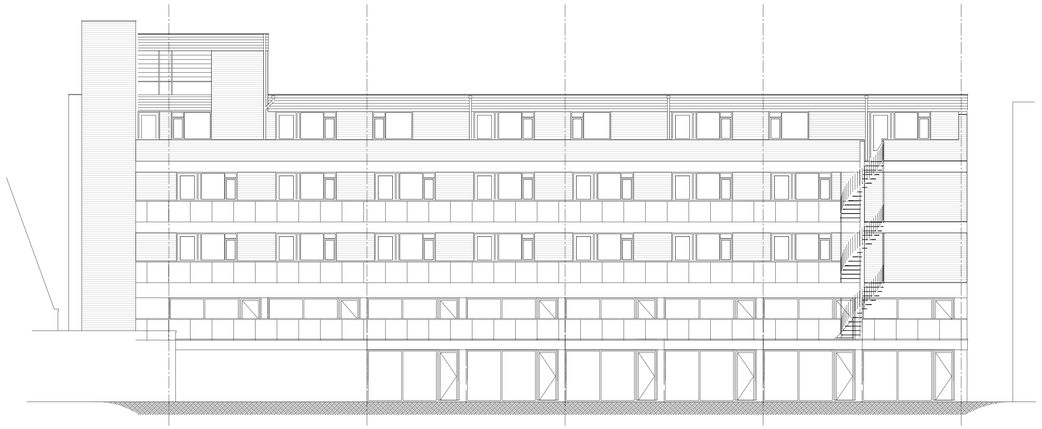

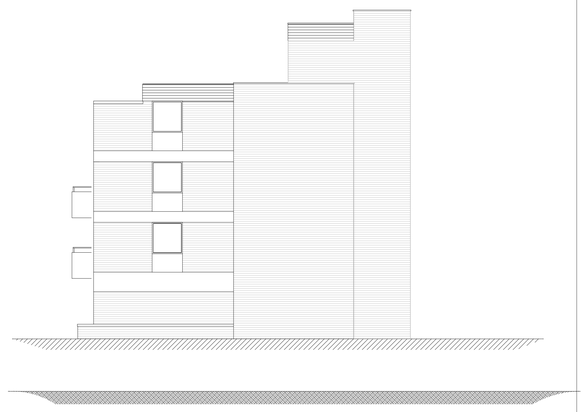

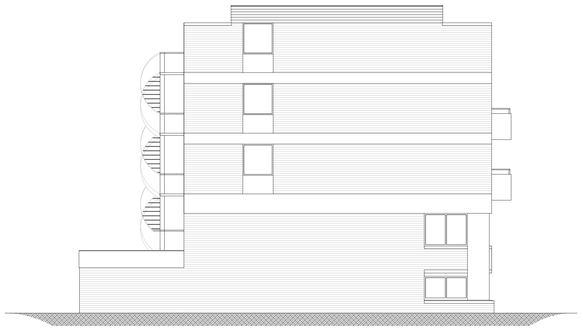

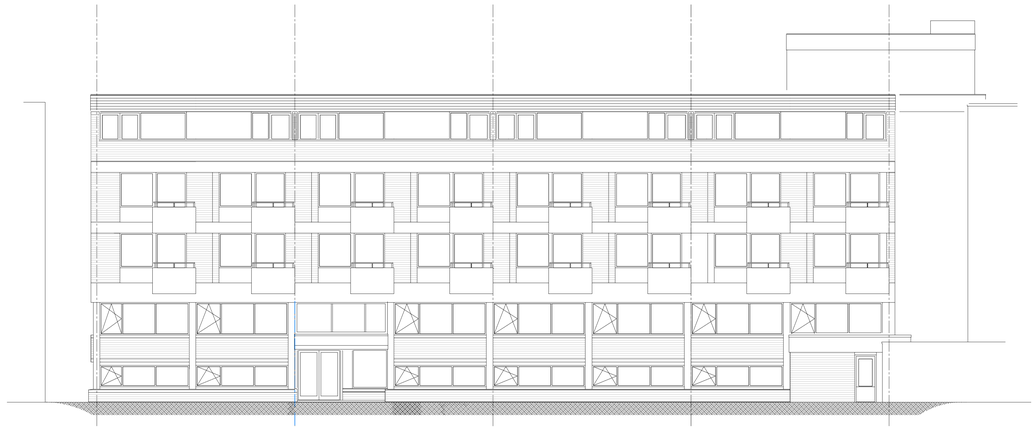

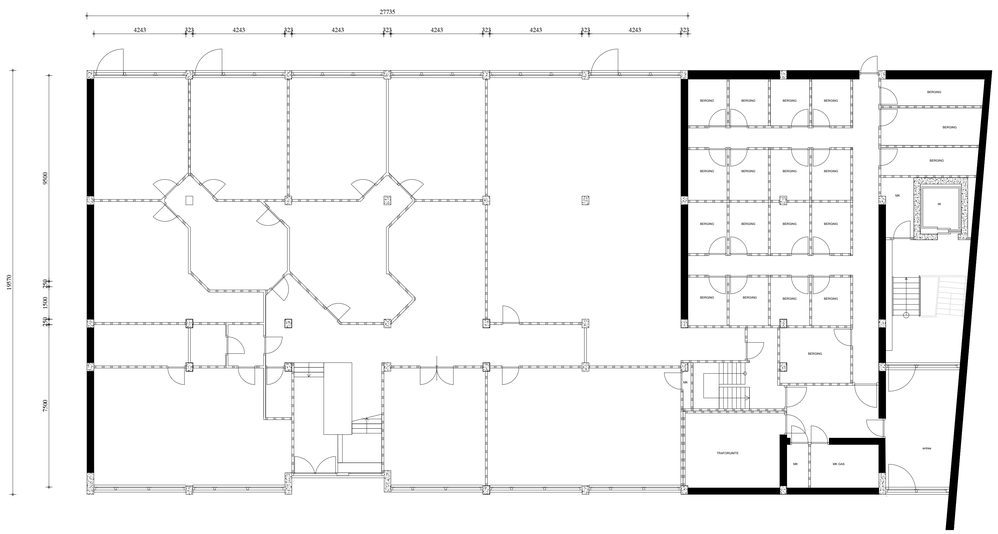

Souterrain

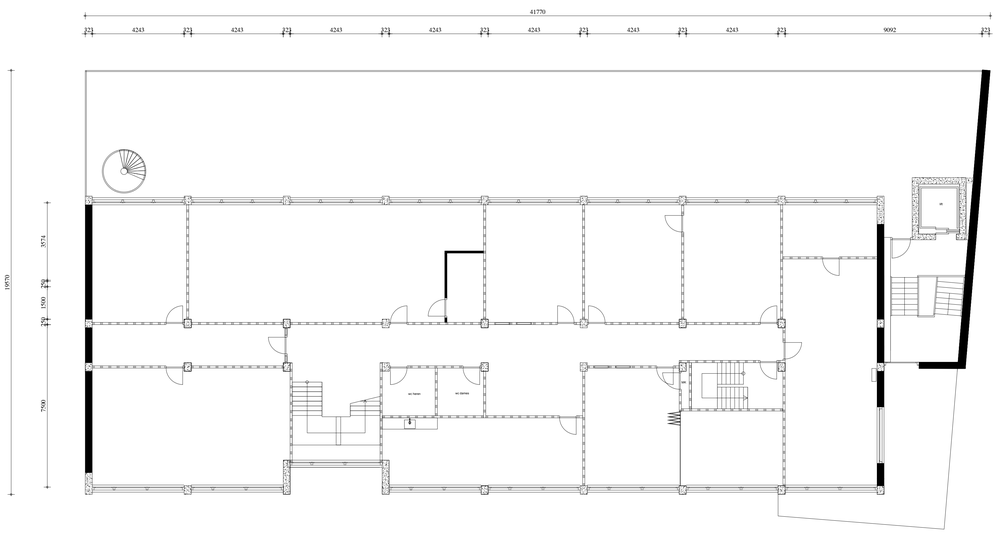

Begane Grond

TEKENINGEN OP BASIS VAN
ARCHIEFTEKENINGEN. GEEN INMETING VERRICHT

BESTAANDE TOESTAND

RENVOOI BOUWKUNDIG

- BESTAAND METSELWERK BAKSTEEN
- BESTAAND METSELWERK KALKZANDSTEEN
- BESTAAND LICHTE SCHEIDINGSWAND
- BESTAAND BETON GEWAPEND (H.W.)
- NIEUW METSELWERK BAKSTEEN INVULWERK
- NIEUW METSELWERK BAKSTEEN
- NIEUW METSELWERK KALKZANDSTEEN
- NIEUW BETON GEWAPEND
- NIEUW BETON PREFAB
- NIEUW LICHTE SCHEIDINGSWAND
- NIEUW LICHTE SCHEIDINGSWAND METALSTUD
- NIEUW VOORZETWAND METALSTUD
- NIEUW ISOLATIE

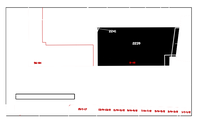

RAPPANGE &
ARCHITECTEN
LAURIERGRACHT 12
+31 (0)20 - 6265781
1016 RL AMSTERDAM
WWW.RAPPANGE.NL

TEKENING NUMMER & TEKENING NAAM
BT01 - Bestaande Toestand

PROJECT NUMMER & PROJECT NAAM
1823 - Andreas Schelfhoutstraat 48

PROJECT ADRES
Andreas Schelfhoutstraat 48

OPDRACHTGEVER

GETEKEND
LV

SCHAAL & PAPIERFORMAAT
1 : 100 - A1 (841 x 594)

DATUM
25-09-2018

REVISIE
- | - | -

TEKENING NUMMER
BT-01

BESTAANDE TOESTAND